

Exhibit A

Location Map



Universe Cemetery

Detail Map

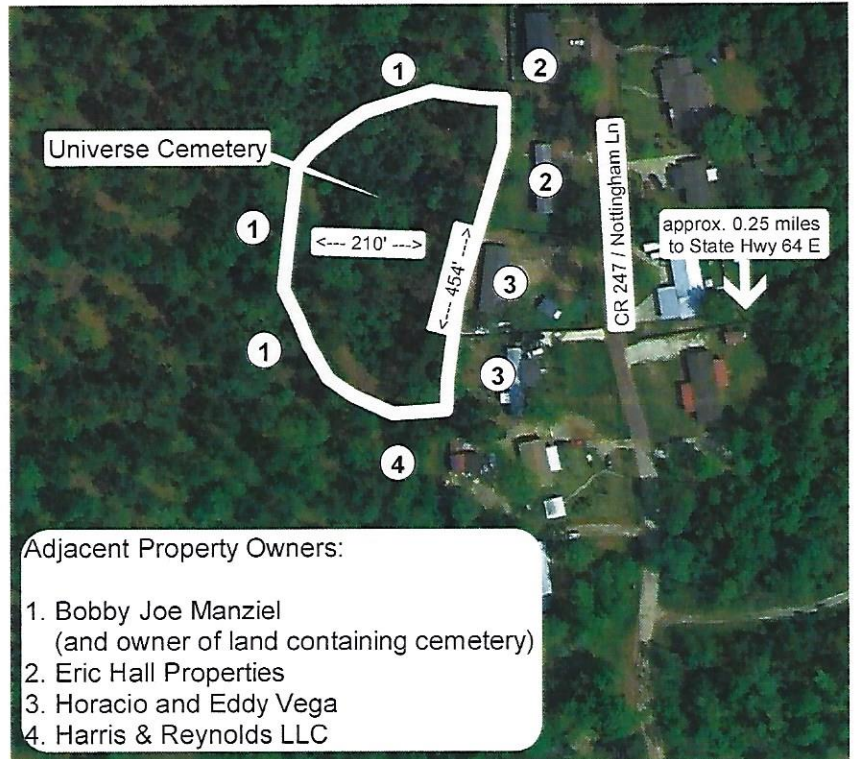

A 2007 deed describes a 0.6508-acre tract occupied by a grave site. However, above-ground evidence of burials appears to occupy a larger area of almost 1.5 acres.

Detail Map (right) depicts the approximate area with above-ground evidence of burials. Perimeter is defined by cyclone fencing on the eastern and northernmost boundary, while the southern and western boundary roughly follows an old dirt road and foot path.

Exact historic boundary is not known.

Adjacent Property Owners:

1. Bobby Joe Manziel
(and owner of land containing cemetery)
2. Eric Hall Properties
3. Horacio and Eddy Vega
4. Harris & Reynolds LLC

UNIVERSE CEMETERY

Also known as University Cemetery, and University Colored Church Cemetery,
and Universal C.M.E. Church Cemetery

Exhibit adopted from data provided by the applicant; the Smith County Appraisal District;
and Smith County Deed Records Instrument No. 2007-R00058205.

Located in the James Kelly Survey A-539, Smith County, Texas

Latitude: 32°20'08.4"N Longitude: 95°14'47.9"W

THC Cemetery No. SM-C096